

GEORGE T. DUNHAM
SURVEYING & SUBDIVIDING
DELAVER, WISCONSIN

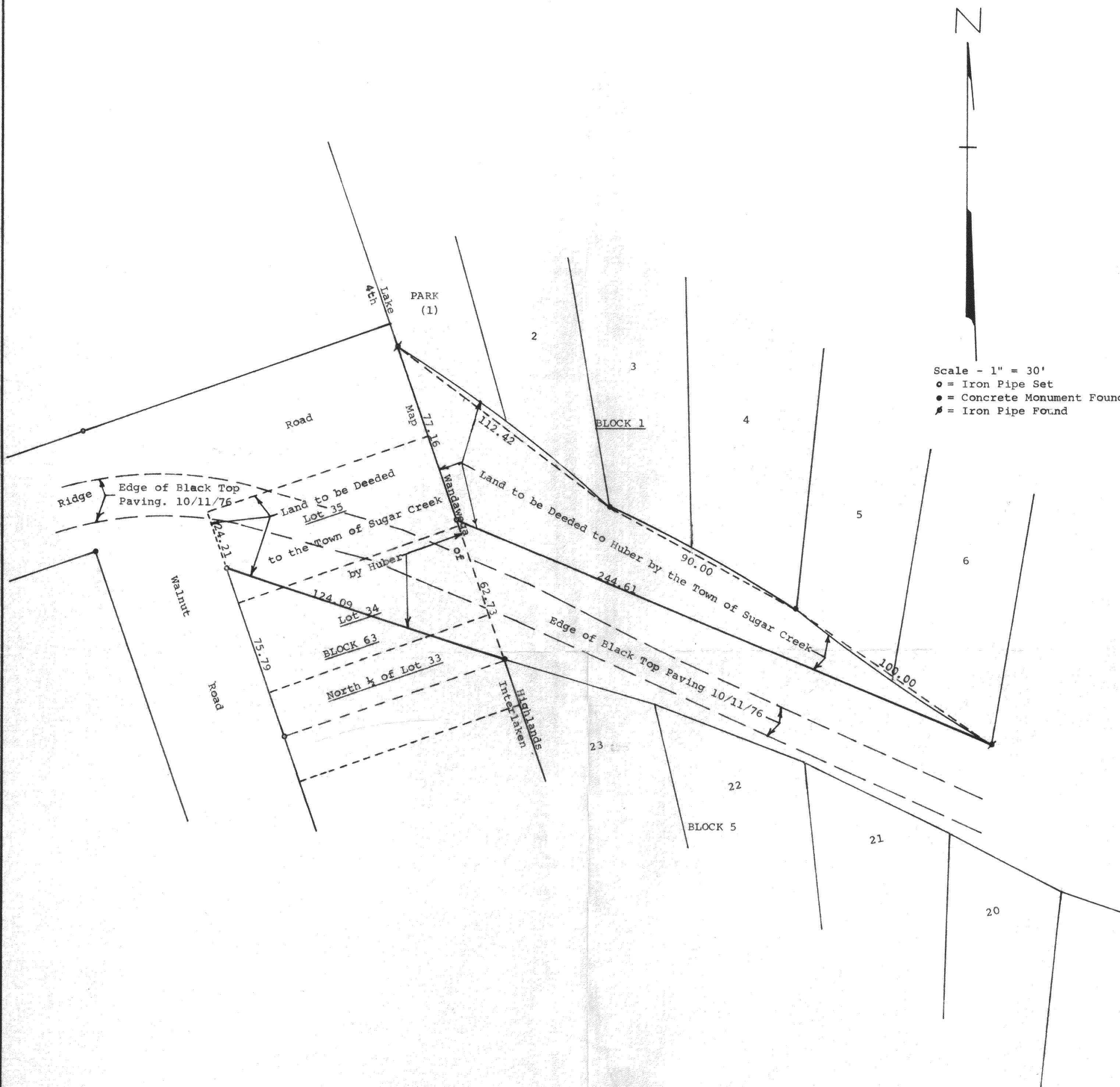

Plat of survey of land located in the North $\frac{1}{2}$ of Lot 33, Lot 34 and Lot 35, in Block 63 of the 4th Map of Interlaken and of land located South of the Lot designated as Park and south of Lots 2, 3, 4, 5, and 6 in Block 1 of Lake Wandawega Highlands all located in Section 11, T3N, R16E, Walworth County, Wisconsin, as surveyed in 1964 and October 11, 1976.
October 14, 1976

George T. Dunham
George T. Dunham, Surveyor

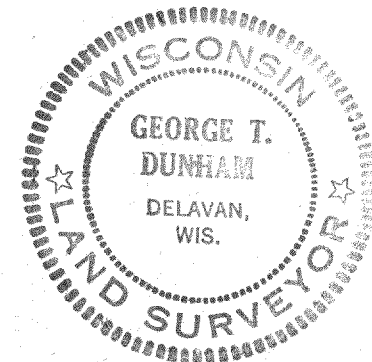

316-205